

T.53N., R.101W., 6TH P.M.

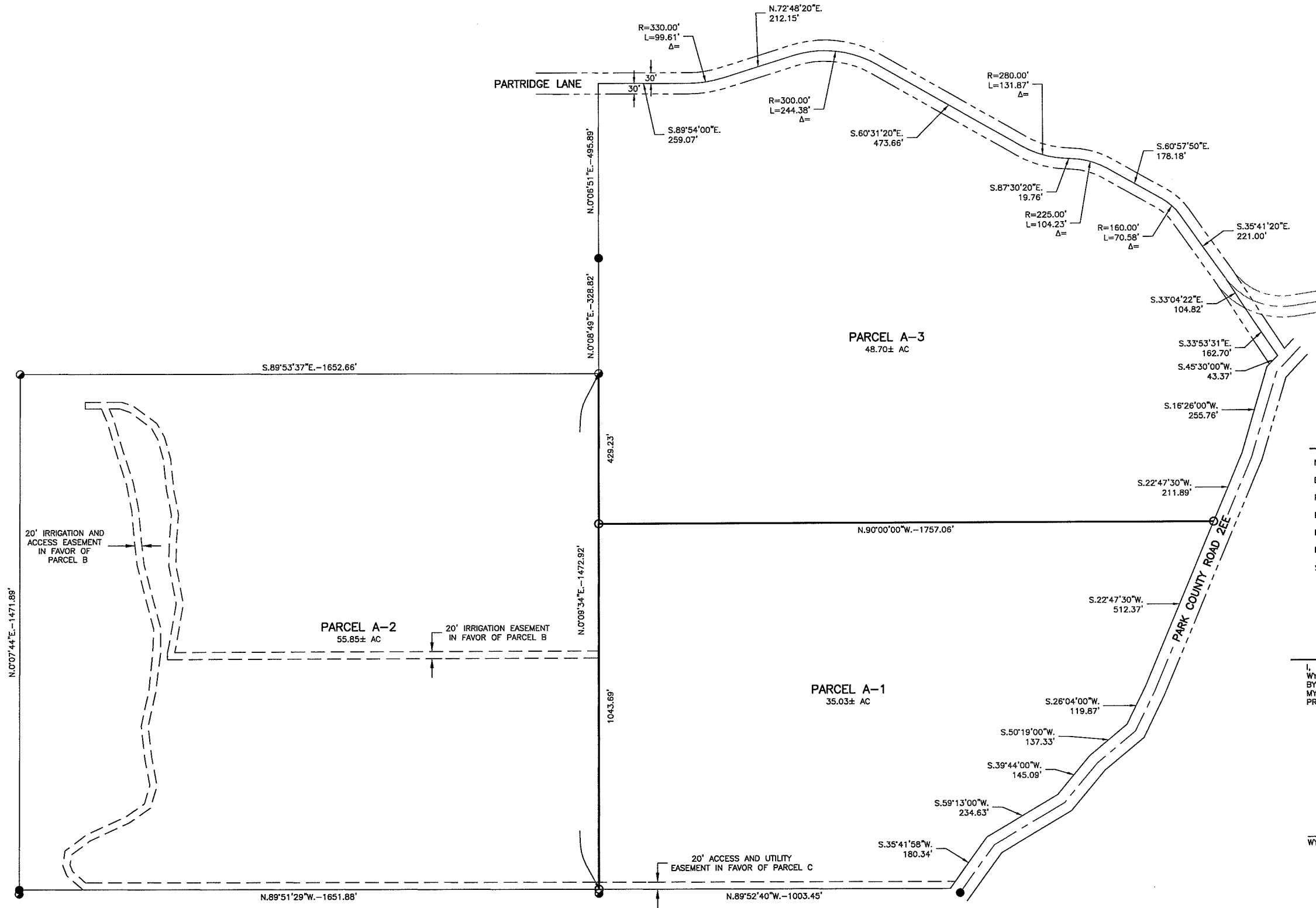

LEGEND

NEW PARCEL LINE	
EXISTING WILD PROPERTY	
RIGHT-OF-WAY LINE	
PROPOSED EASEMENT LINE	
FOUND ALUMINUM CAP	
FOUND IRON PIPE	
SET 5/8"x24" REBAR WITH 2 1/2" ALUMINUM CAP	
MEASURED DATA	S.89°56'51"E. - 1318.62'

CERTIFICATE OF SURVEYOR

I, RICHARD T. MUSCIO, BEING A REGISTERED LAND SURVEYOR IN THE STATE OF WYOMING, DO HEREBY CERTIFY THAT THIS RECORD OF SURVEY AND SURVEY WAS MADE BY ME OR UNDER MY SUPERVISION AND THAT BOTH ARE ACCURATE TO THE BEST OF MY KNOWLEDGE AND IN COMPLIANCE WITH ALL STATE AND COUNTY STATUTORY PROVISIONS AND REGULATIONS.

WYOMING REGISTRATION NO. PLS 6827

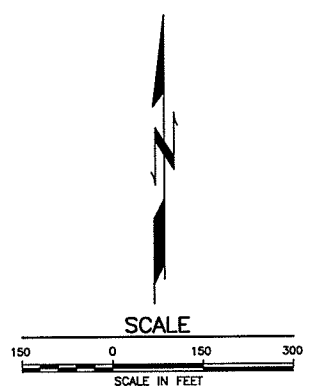

RECORD OF SURVEY
 SHOWING
 35 ACRE EXEMPTION
with
 NW1/4 SECTION 14 & NE1/4 SECTION 15, RESURVEY,
 T.53N. R.101W. 6TH P.M.
 PARK COUNTY, WYOMING

WILD
 COOY, WY 82414

GDA ENGINEERS
 Civil Engineering — Land Surveying
 Airport Planning & Engineering

1508 Stampede Ave.
 P.O. Box 338
 Cody, WY 82414

Phone: (307)587-3411, FAX: (307)527-5182